6227 684 / W03_B314.239 (BW 314a)

Überführung der KT 11
Haidt - Kleinlangheim (Neubau)

Bau-km	...314+239,091	314+282,448 **314+191,462**
Ki.4	..... 51,911 gon	67,0650 gon **58,1807 gon**
L.W.1	.....	≥ 50.00 m **40.00 m**
L.W.4	.....	≥ 50.00 m **45.58 m**
L.R.	.....	**≥ 4.70 m**
Br. zw. Gel.	..... 10.10 m	13.30 m **10.58 m**
Einwölkung	.....	EC 1 Teil

H	=	5400.000 m
T	=	89.100 m
f	=	0.735 m
km		0+383.000
h TS	=	228.793 m

H	=	6000.000 m
T	=	60.000 m
f	=	0.300 m
km		0+040.000
h TS	=	218.503 m

H	=	15000.000 m
T	=	75.000 m
f	=	0.188 m
km		0+826.000
h TS	=	227.464 m

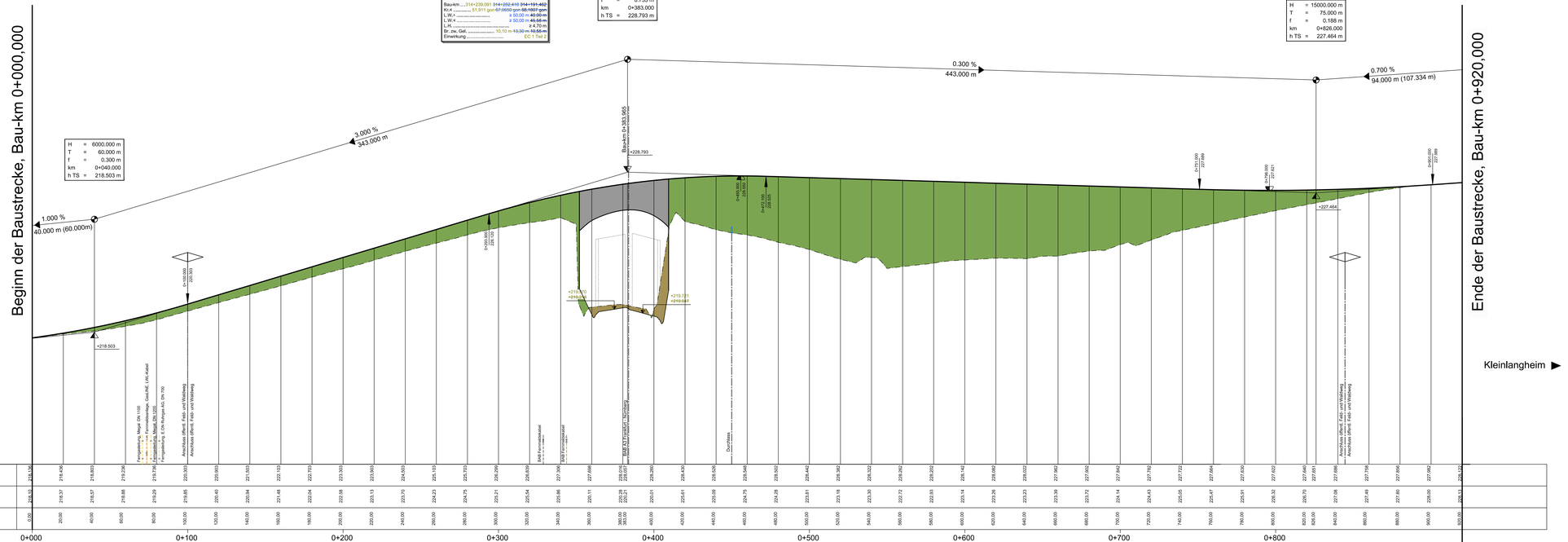

M = 1:1000/100
NN 210.00

| | | |